

MONTHLY MEMBERSHIP PROGRESS REPORT

LOCATION INDIA

District 3232F2

Results as of: 2/28/2023

Clubs			
RESULTS FOR 2022-2023			
QUARTER	NEW CLUB GOAL	NEW CLUBS	DROPPED CLUBS
JULY/AUG/SEPT	0	6	0
OCT/NOV/DEC	1	3	0
JAN/FEB/MAR	0	2	0
APR/MAY/JUNE	0	0	0

Members			
RESULTS FOR 2022-2023			
QUARTER	MEMBER GROWTH NET GOAL	MEMBER GROWTH ACTUAL	DROPPED MEMBERS ACTUAL (including transfers)
JULY/AUG/SEPT	20	249	40
OCT/NOV/DEC	15	175	84
JAN/FEB/MAR	30	67	8
APR/MAY/JUNE	15	0	0

GOALS AND ACTUAL NEW CLUBS CUMULATIVE

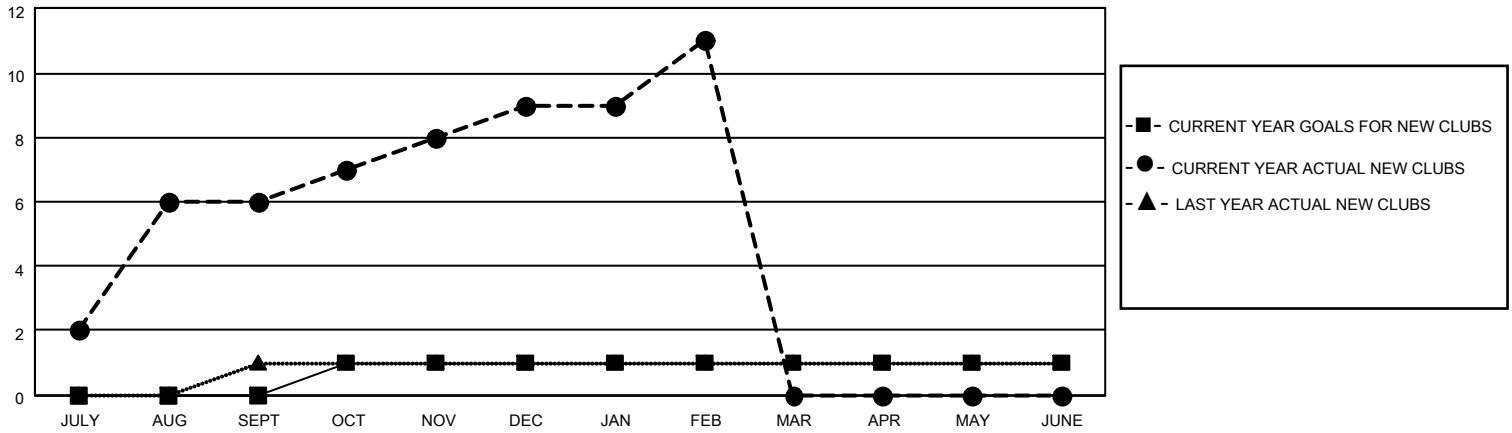

GOALS AND ACTUAL MEMBERS CUMULATIVE

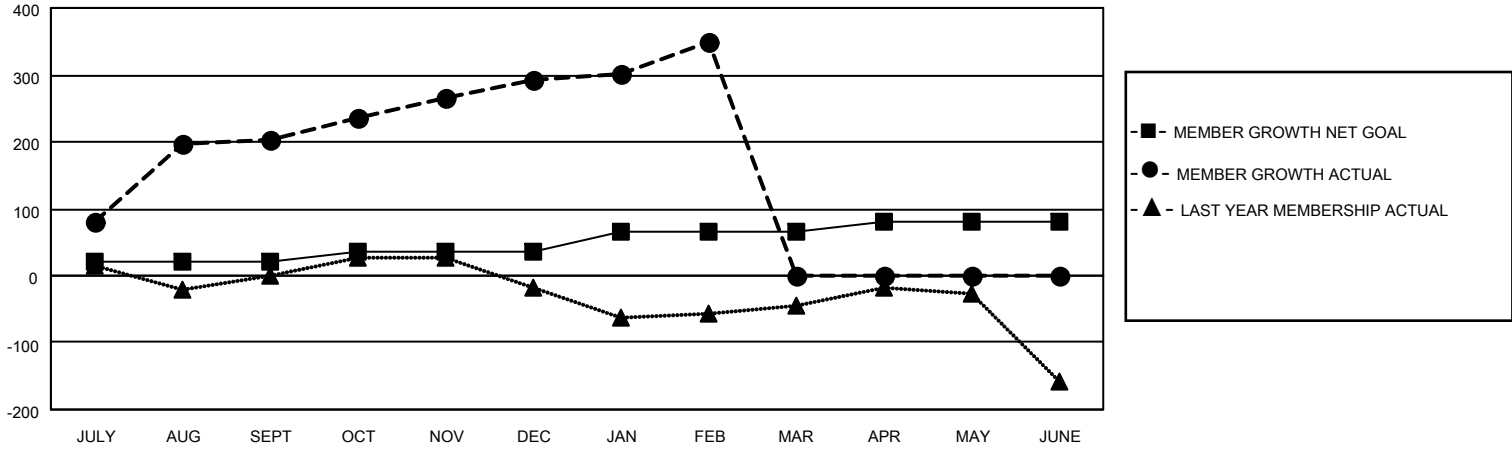

<p>DROPPED CLUBS: 0</p> <hr/> <p>DROPPED MEMBERS</p> <table style="width: 100%; border-collapse: collapse;"> <tr> <td style="width: 80%;">DECEASED</td> <td style="text-align: right;">5</td> </tr> <tr> <td>CLUB CANCELLED</td> <td style="text-align: right;">0</td> </tr> <tr> <td>OTHER</td> <td style="text-align: right;">127</td> </tr> <tr> <td>TOTAL</td> <td style="text-align: right;">132</td> </tr> </table>	DECEASED	5	CLUB CANCELLED	0	OTHER	127	TOTAL	132	<p>53 CLUBS OF 86 ADDED 1 OR MORE NEW MEMBERS</p> <hr/> <p style="text-align: center;">CLICK HERE FOR CUMULATIVE MEMBERSHIP DATA</p>	<p style="text-align: center;"><u>GENDER DISTRIBUTION</u></p> <table style="width: 100%; border-collapse: collapse;"> <tr> <td style="width: 60%;">MALE</td> <td style="text-align: right;">1,911 (61.86%)</td> </tr> <tr> <td>FEMALE</td> <td style="text-align: right;">1,174 (38.01%)</td> </tr> <tr> <td>NON BINARY</td> <td style="text-align: right;">0 (0.00%)</td> </tr> <tr> <td>PREFER NOT TO ANSWER</td> <td style="text-align: right;">4 (0.13%)</td> </tr> </table> <hr/> <table style="width: 100%; border-collapse: collapse;"> <tr> <td style="width: 60%;">TOTAL FAMILY UNIT MEMBERS</td> <td style="text-align: right;">2,114</td> </tr> <tr> <td>FAMILY MEMBERS PAYING HALF DUES</td> <td style="text-align: right;">1,340</td> </tr> </table>	MALE	1,911 (61.86%)	FEMALE	1,174 (38.01%)	NON BINARY	0 (0.00%)	PREFER NOT TO ANSWER	4 (0.13%)	TOTAL FAMILY UNIT MEMBERS	2,114	FAMILY MEMBERS PAYING HALF DUES	1,340
DECEASED	5																					
CLUB CANCELLED	0																					
OTHER	127																					
TOTAL	132																					
MALE	1,911 (61.86%)																					
FEMALE	1,174 (38.01%)																					
NON BINARY	0 (0.00%)																					
PREFER NOT TO ANSWER	4 (0.13%)																					
TOTAL FAMILY UNIT MEMBERS	2,114																					
FAMILY MEMBERS PAYING HALF DUES	1,340																					